MONTERINGSANVISNING

STIGESIKRING
TT R-UTV og TT R-INV

TA-4-16-69

06.02.18 R2

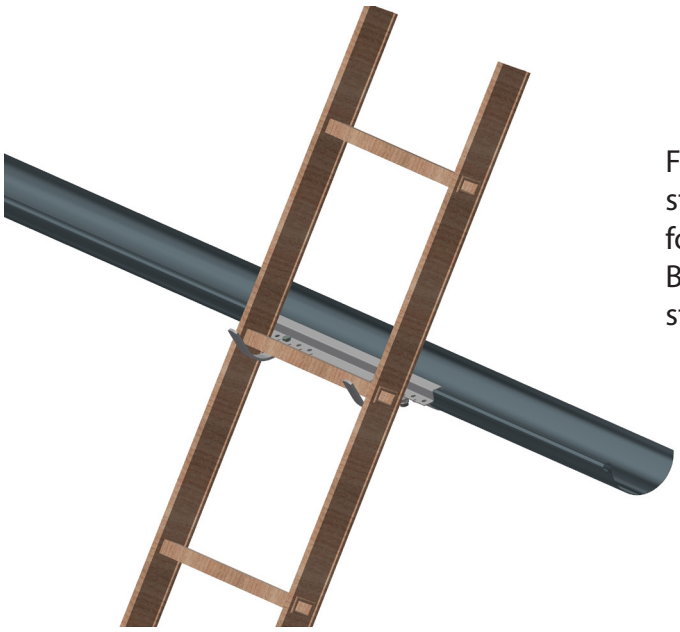

For overgang til takstige, må stigesikring plasseres like til siden for takstigen.
Bøyler må plasseres like innenfor stigens vanger.

Montering stigesikring TT R-INV
Takrenne med innvendig vulst

1

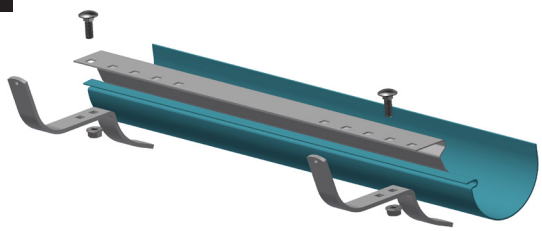

2

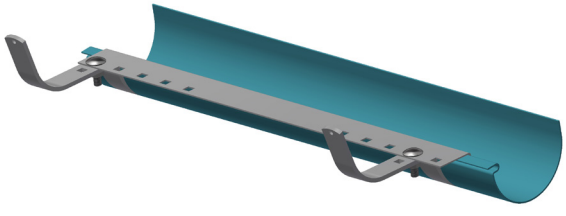

Montering stigesikring TT R-UTV
Takrenne med utvendig vulst

1

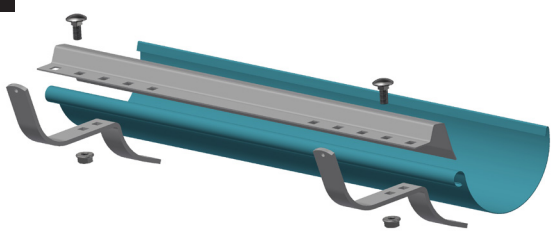

2

